

City of Aztec Weed Control Locations

Loc	Description	To Be Sprayed	Length/Area
1	W Aztec Blvd (SJC Complex to Main Ave)	Sidewalks (both sides)	17,230 ln ft
		Medians	27,750 sq ft
2	NE Aztec Blvd (Main Ave (550/516) to Hampton Arroyo Bridge)	Sidewalks (both sides)	7,760 ln ft
		Medians	12,800 sq ft
3	Main Ave (Aztec Blvd to S. Rio Grande Ave)	Sidewalks (both sides)	8,440 ln ft
		Medians (excluding planters)	3,370 sq ft
		Includes area west of guard rails (between Llano St and Hartman Pl)	2,500 sq ft
4	Main Ave (S. Rio Grande Ave to City Limits)	Medians	193,195 sq ft
5	S. Rio Grande Ave. (Main Ave to city limits)	Sidewalks (where present)	642 ln ft
		Curb / Gutter (both sides)	4,750 ln ft
		Includes barren landscape zone on north side of Rio Grande Ave	26,500 sq ft
6	N. Rio Grande Ave (NE Aztec Blvd to Lovers Ln)	Curb / Gutter (both sides) Between irrigation ditch and road on west side of road.	6,320 ln ft
7	Ash Ave (W Aztec Blvd to Llano St)	Sidewalks (both sides)	4,580 ln ft
	Llano St	Sidewalks (north side)	600 ln ft
8	W Chaco St (W Aztec Blvd to Main Ave) EXCLUDE Hi-Country Dealership	Sidewalks (both sides)	1,900 ln ft
		Median by A & W Restaurant	8,500 sq ft
9	E Chaco St (Main Ave to Church Ave)	Sidewalks (both sides)	700 ln ft
10	Chuska St (S. Ash Ave to S. Church Ave)	Sidewalks (both sides)	2,060 ln ft
11	Zia St (S. Ash Ave to S. Church Ave)	Sidewalks (both sides)	2,030 ln ft
12	Ruins Rd (W Aztec Blvd to Stop Sign before Aztec Ruins National Monument)	Sidewalk & colored concrete (west side of road).	3,000 ln ft

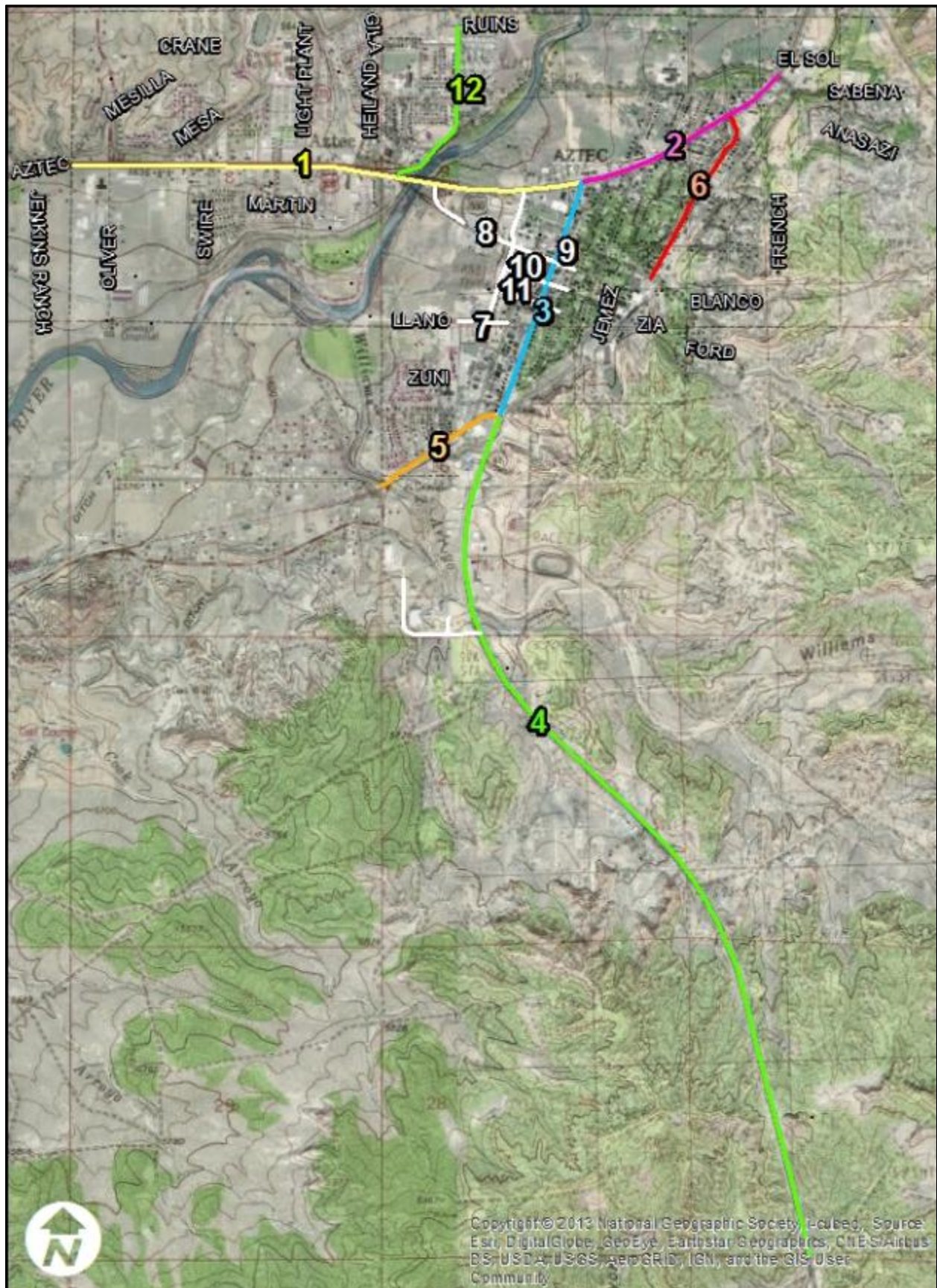

Loc	Description	To Be Sprayed	Length/Area
13	Municipal Complex and Minium Park (201 W Chaco St)	Curb and Gutter around Parking Lots	2,500 In ft
		Cobble bulb outs near Minium Park Restroom.	775 sq ft
		Gravel AND Concrete Area between Playground and Splash Park	1,000 sq ft
		Gravel area around dumpster and to Memorial Garden	3,300 sq ft
		White gravel area in Memorial Garden	3,400 sq ft
		Around Police Sheds and HVAC units	2,400 sq ft



Loc	Description	To Be Sprayed	Length/Area
14	S. Main Gateway (In front of Aztec Urgent Care, north of Rio Grande and Main Intersection)	Gravel and cobble area.	12,300 sq ft



Loc	Description	To Be Sprayed	Length/Area
15	Parkland Dr Property (Between 437 & 501 Parkland Dr)	Entire vacant lot.	4,000 sq ft



Loc	Description	To Be Sprayed	Length/Area
16	Aztec Municipal Airport <i>Separate bid item requires chemical and application of same to be stated separate for grant funding purposes.</i>	Both East-West and Northeast-Southwest Runways; within fenced area around hangers, and perimeter of parking area. Around water tanks (within fenced in area) and perimeter of Fire Station. <i>Will require water personnel to unlock fence.</i>	510,000 sq ft 56,000 sq ft
		Around Airport Trailer	10,700 sq ft
17	Oliver Boost Station (Airport Dr) West Water Tank (201 McWilliams Rd)	Up to 25 ft around structure. Within fenced area.	2,300 sq ft 30,000 sq ft



Loc	Description	To Be Sprayed	Length/Area
18	Waste Water Plant & Old Motor Pool Shop (900 S. Oliver Dr)	Entire fenced in area and outside the entrance gate.	192,000 sq ft
19	Public Works Yard (610 Western Dr)	Entire fenced in area and outside the entrance gate.	65,000 sq ft
40	Solar Farm Field (Located off of Swire Ave on the Swire-Townsend property)	Entire area within fenced area, will require Electric to unlock gated for access)	250,000 sq ft



Loc	Description	To Be Sprayed	Length/Area
20	Electric Yard and Substation (402 S. Light Plant Rd)	Within fenced area.	135,000 sq ft
21	Rodeo Arena at Riverside Park	Entire rodeo arena area	20,000 sq ft
	BMX Pump Track	Entire area within post and cable	28,500 sq ft



Loc	Description	To Be Sprayed	Length/Area
22	Hartman Park	Inside and outside the fence around lift station. Cobble and gravel areas west of the station to the bridge ramp and west/northwest area of the parking lot to the bridge. (Special spray due to close proximity to river). Cobble and gravel areas along south side of Llano St in front of Hartman park fields.	23,000 sq ft



Loc	Description	To Be Sprayed	Length/Area
23	Animas River Pump Station (CR 2999)	Parking area and hill sides east of the building, trail to headgate, gravel area east of headgate. (Special spray due to close proximity to drinking water, have water personnel be present)	11,000 sq ft
24	Ditch Pump (CR 2978)	All the way around the building out at least 10 feet.	400 sq ft

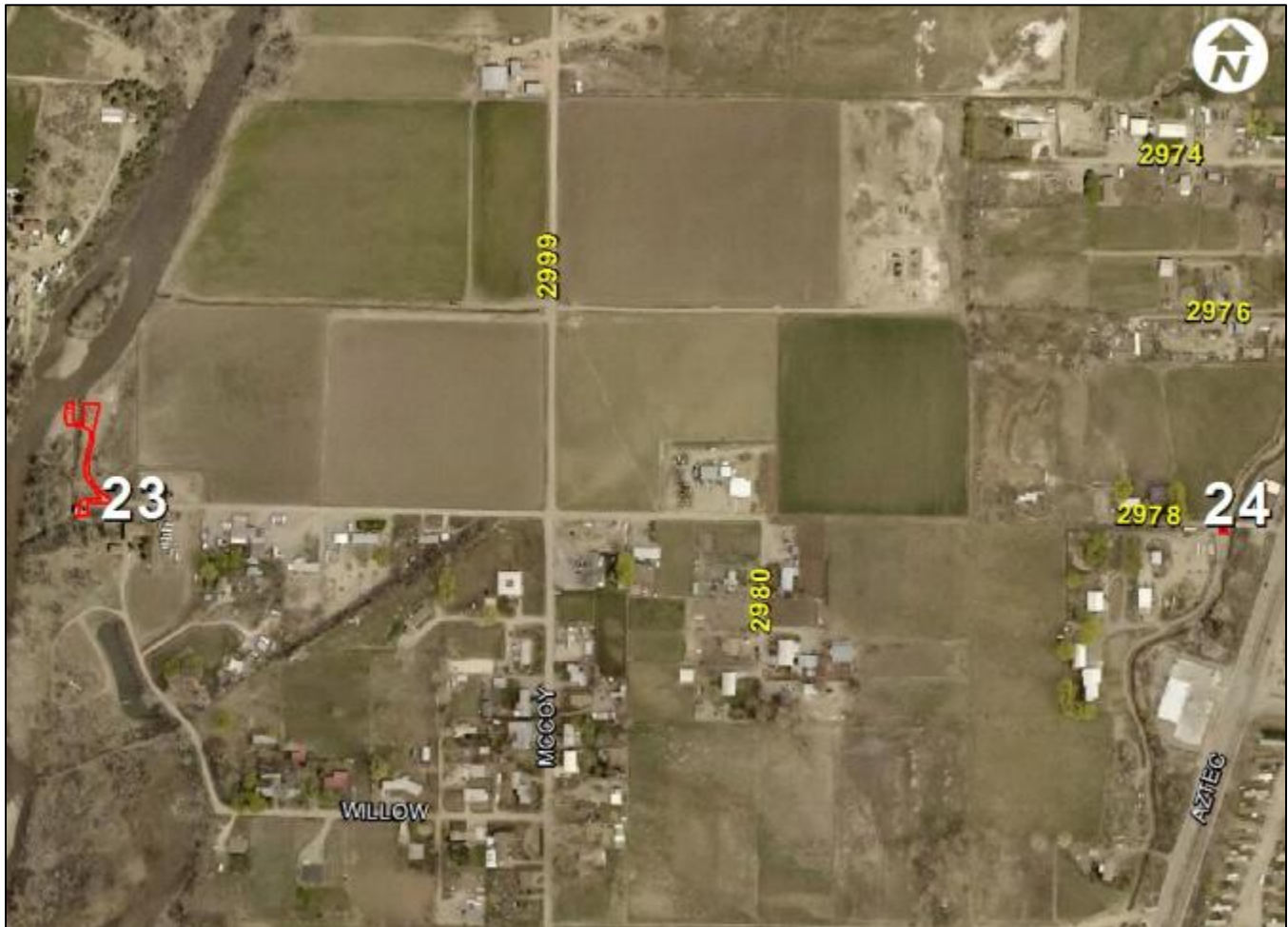

Loc	Description	To Be Sprayed	Length/Area
25	Water Treatment Plant (201 Navajo Dam Rd)	Cobble island by NM173 and around all the buildings out from the wall at least 10 feet wide except the grass areas.	6,000 sq ft
		10 ft around Navajo Pump Station (Blue building east of water plant).	900 sq ft
26	Reservoir #1 Reservoir #2 (201 Navajo Dam Rd)	Inside the fenced area and 10 ft outside the fenced area. (Special spray due to close proximity to drinking water)	22,800 sq ft 38,600 sq ft



Loc	Description	To Be Sprayed	Length/Area
27	Animal Care & Shelter (825 Sabena St)	Perimeter of the facility along the fenced area, 10 ft beyond fence line and area around detention pond. (Special spray due to close proximity to animals)	16,300 sq ft



Loc	Description	To Be Sprayed	Length/Area
28	Kart Kanyon Motocross Track	Fence lines surrounding each facility, 10 ft each side of fence.	58,000 sq ft 57,000 sq ft



Loc	Description	To Be Sprayed	Length/Area
29	Tiger Park (1301 Old Spanish Trl)	Cobble areas.	14,000 sq ft
		Median and parking lot.	6,000 ln ft
		Walking track around lake. (Special spray due to close proximity to drinking water)	46,000 ln ft
		Pump House within fenced area (across the road from the park).	1,100 sq ft



Loc	Description	To Be Sprayed	Length/Area
30	Blanco Water Tank (Blanco St)	Within fenced area.	17,800 sq ft
41	Swire Heights	Area on south side of Blanco St in front of Swire Heights Drive	11,500 sq ft



Loc	Description	To Be Sprayed	Length/Area
31	Corner of Pinon and White Ave	Cobble landscaped area	1,200 sq ft

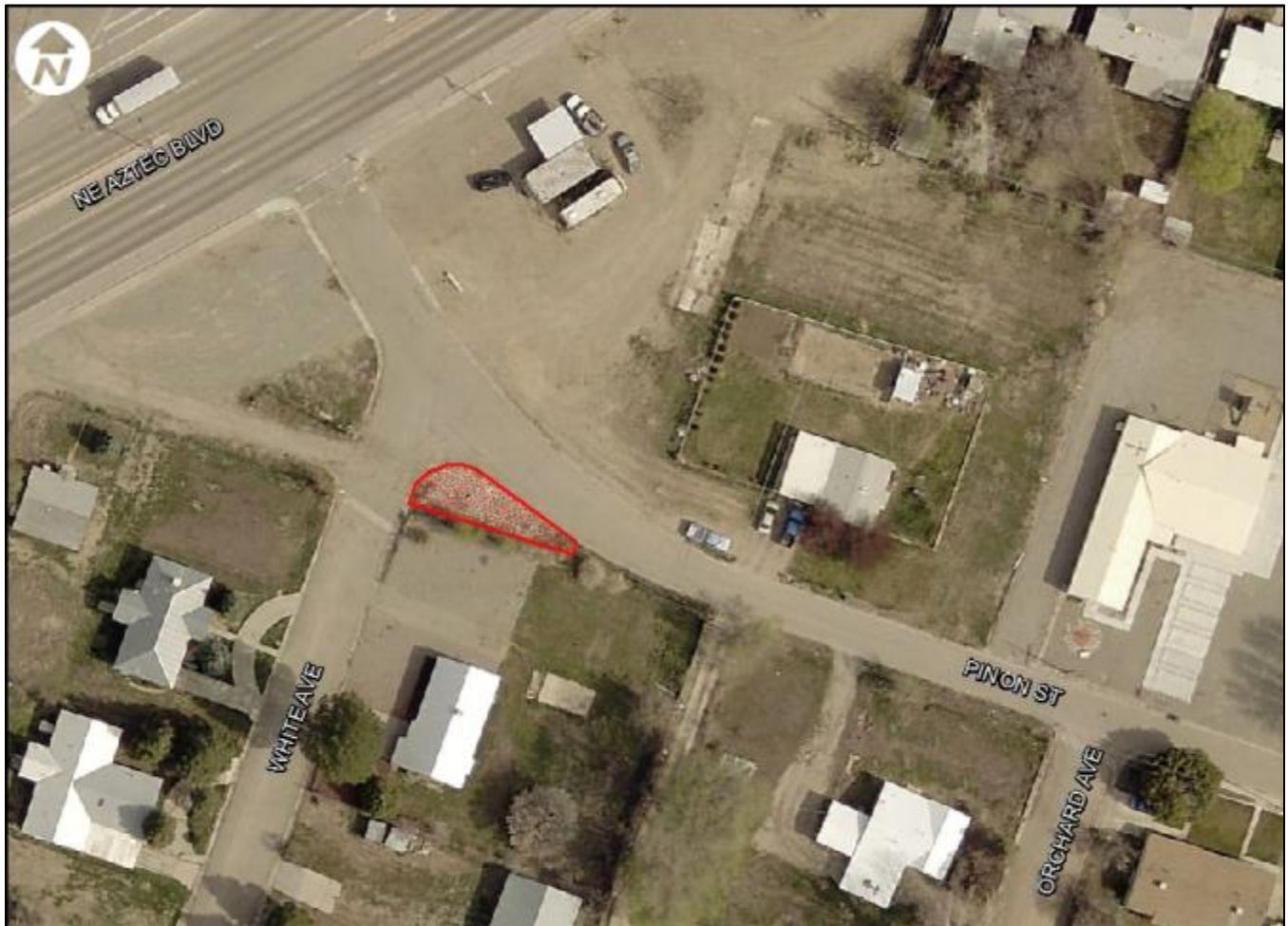

Loc	Description	To Be Sprayed	Length/Area
32	Senior – Community Center Complex 101 S. Park Ave	Sidewalks, graveled areas, east and west side property boundary (including sidewalks).	10,735 sq ft



Loc	Description	To Be Sprayed	Length/Area
33	General Services Yard 303 S. Ash Ave	Entire yard area.	14,000 sq ft
	Boys & Girls Club 311 S. Ash Ave	Area outside of fencing and between road.	5,700 sq ft



Loc	Description	To Be Sprayed	Length/Area
34	Alleys around the City (estimated 11 miles or 1,185,431 sq ft)	Alleys as per scheduled or requested.	Quote per sq ft or miles

Loc	Description	To Be Sprayed	Length/Area
35	Pepsi Way / Phoenix Ct	Landscaped area along the roadway.	32,000 sq ft



Loc	Description	To Be Sprayed	Length/Area
36	Bladder Tank Pump House (1030 S. Main Ave, across from electric substation)	10 ft around the perimeter of the building and paking area on the east side.	1,300 sq ft CHANGED



Loc	Description	To Be Sprayed	Length/Area
37	Bladder Tank (2000 S. Main Ave)	Inside the fenced area and 10 ft outside the fenced area. (Special spray due to close proximity to drinking water)	31,000 sq ft

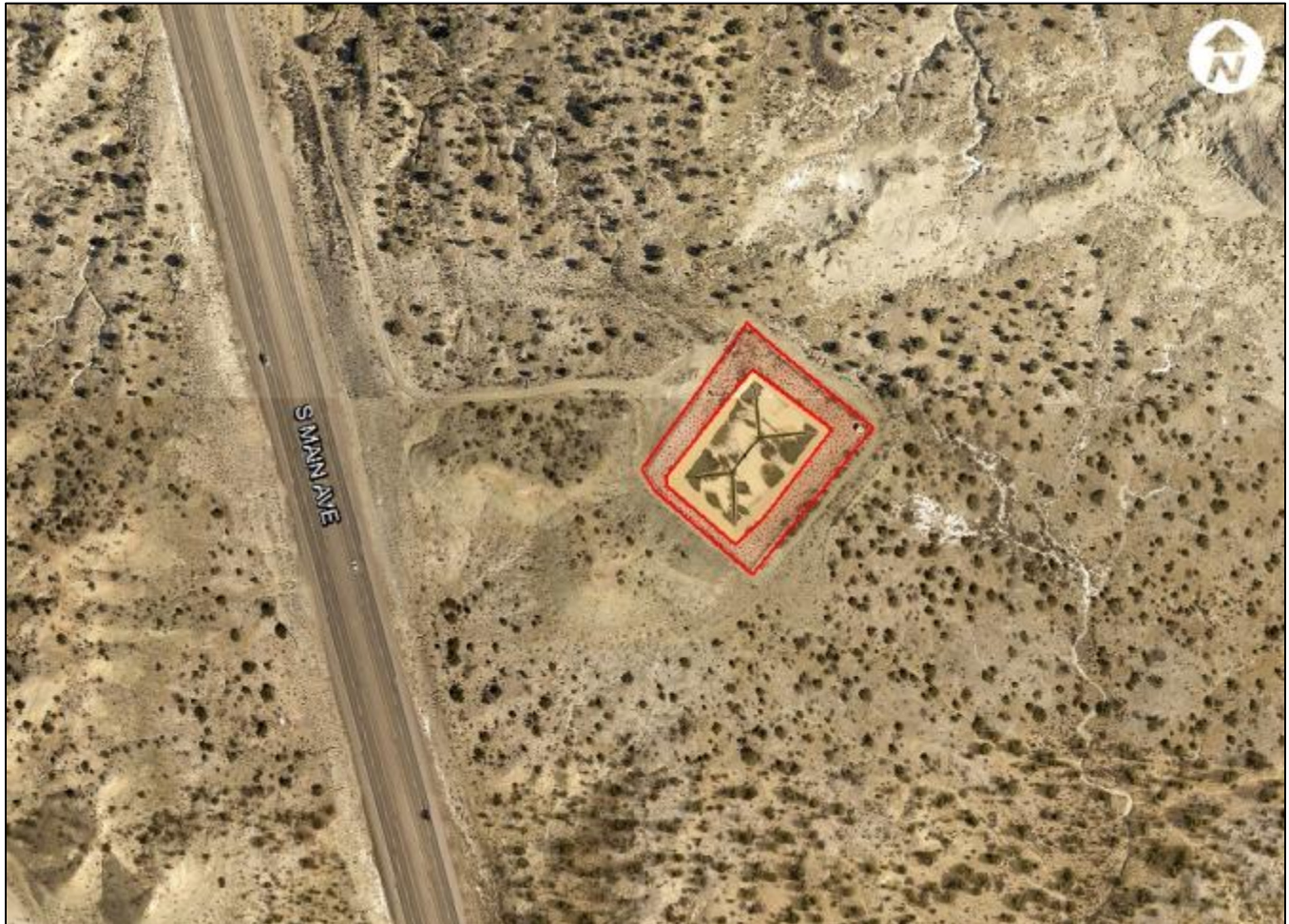

Loc	Description	To Be Sprayed	Length/Area
38	Lower East Aztec Tank Navajo Dam Rd	Within fenced area.	12,000 sq ft
39	Upper East Aztec Tank CR 2550	Within fenced area.	3,100 sq ft

These locations will require water department staff to accompany and unlock location.



Loc	Description	To Be Sprayed	Length/Area
42	Zia Street Bulb Outs	Four bulb out locations that are not bricked but barren earth.	250 sq ft



Loc	Description	To Be Sprayed	Length/Area
43	Creekside Village Detention Pond	Creekside Village Ct	5,000 sq ft



Loc	Description	To Be Sprayed	Length/Area
44	N Oliver Dr	Right-of Way on west side at 401 N Oliver	6,460 sq ft
		Sidewalk and vacabt property adjacent to the ditch on the west side and north of 105 N. Oliver	10,900 sq ft



Loc	Description	To Be Sprayed	Length/Area
45	McWilliams Road	Right-of Way along McWilliams Road (including sidewalk)	950 ln ft



Loc	Description	To Be Sprayed	Length/Area
46	Teen Center (107 Simonds Rd)	Area north and west of the Teen Center	2,600 sq ft



Loc	Description	To Be Sprayed	Length/Area
47	Fire Station #3 (2435 W Aztec Blvd)	Area north and west of the parking area and north and east of the building	2,000 sq ft



Loc	Description	To Be Sprayed	Length/Area
48	Chivos Vista	Cobble and gravel area on the corner of Llano St and Navajo Ave	10,000 sq ft



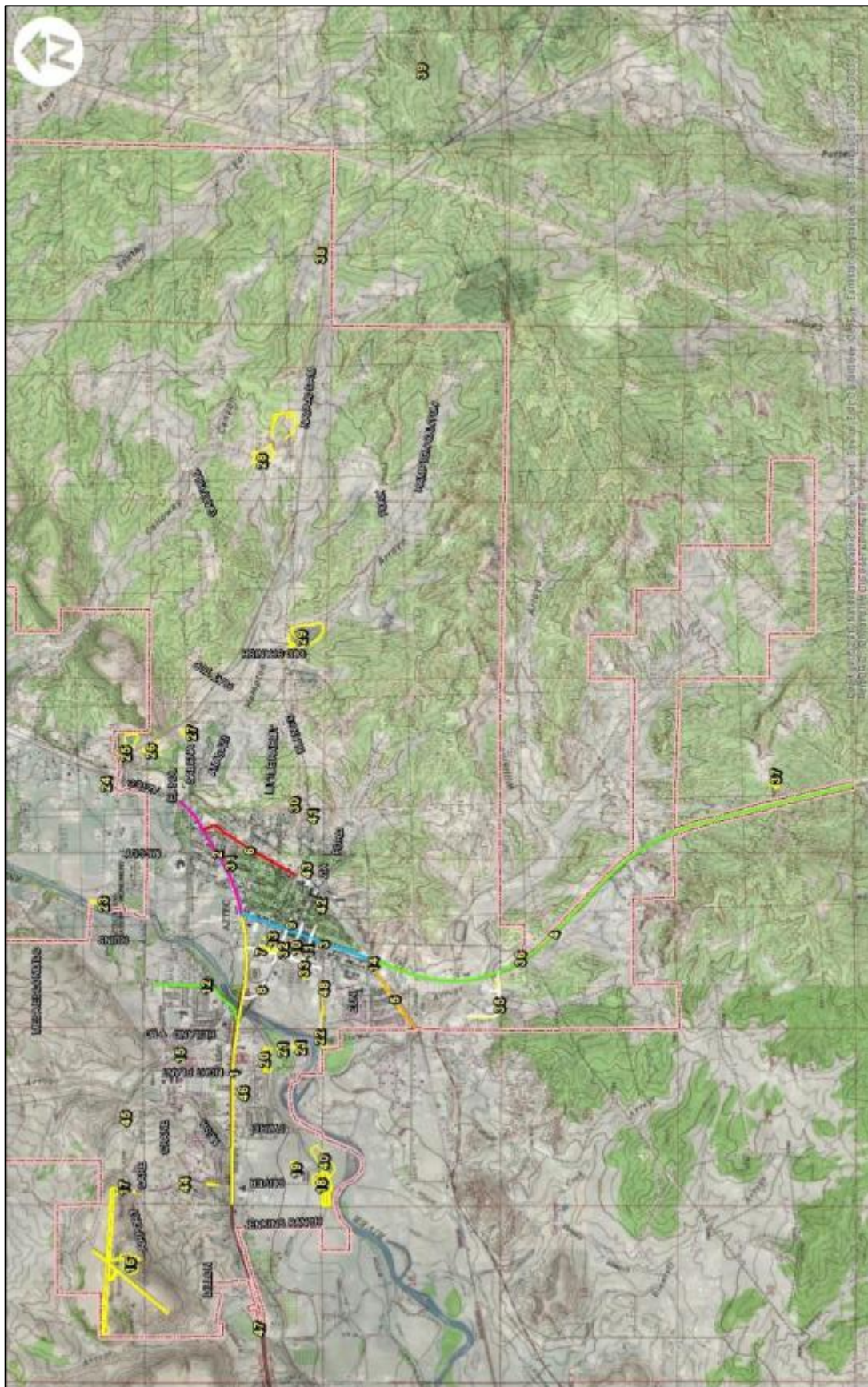

Overview Map (Larger Version to Be Printed when Awarded).